ENERO 2016
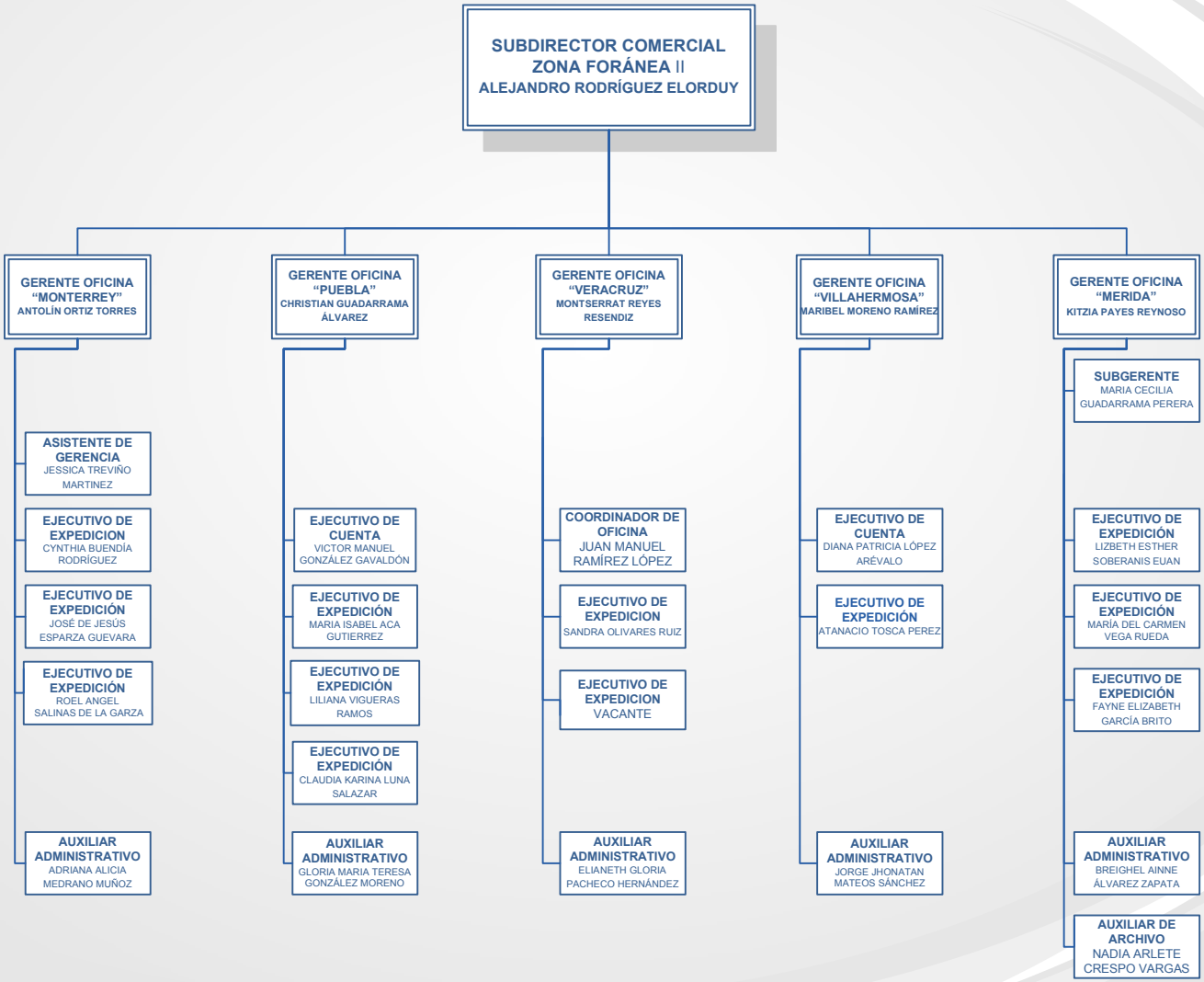
Organigrama Sub-dirección Comercial Zona Foránea II