Afianzadora SOFIMEX

Enero 2012
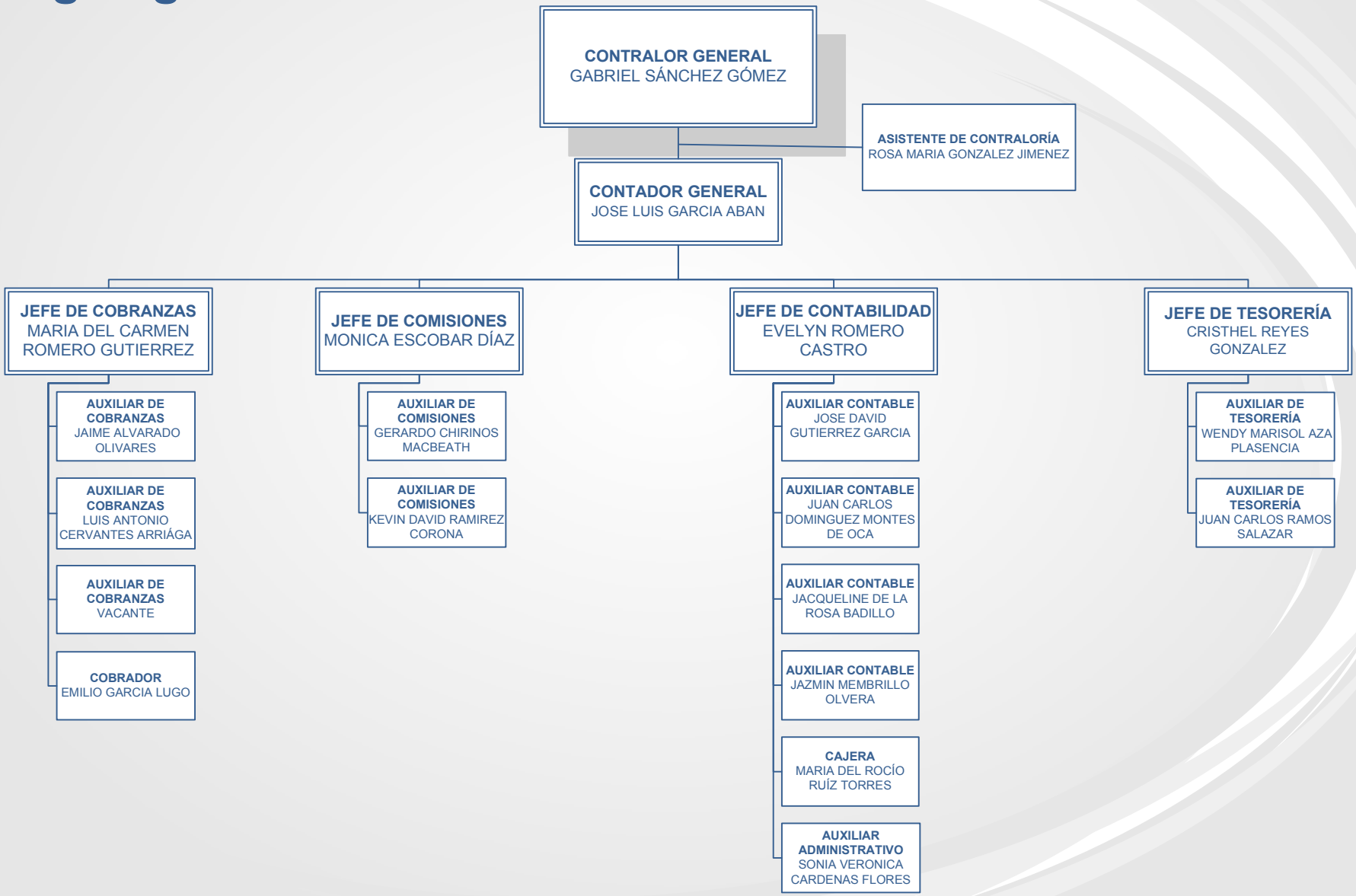
Organigrama Contraloría General