Afianzadora SOFIMEX

Septiembre 2013
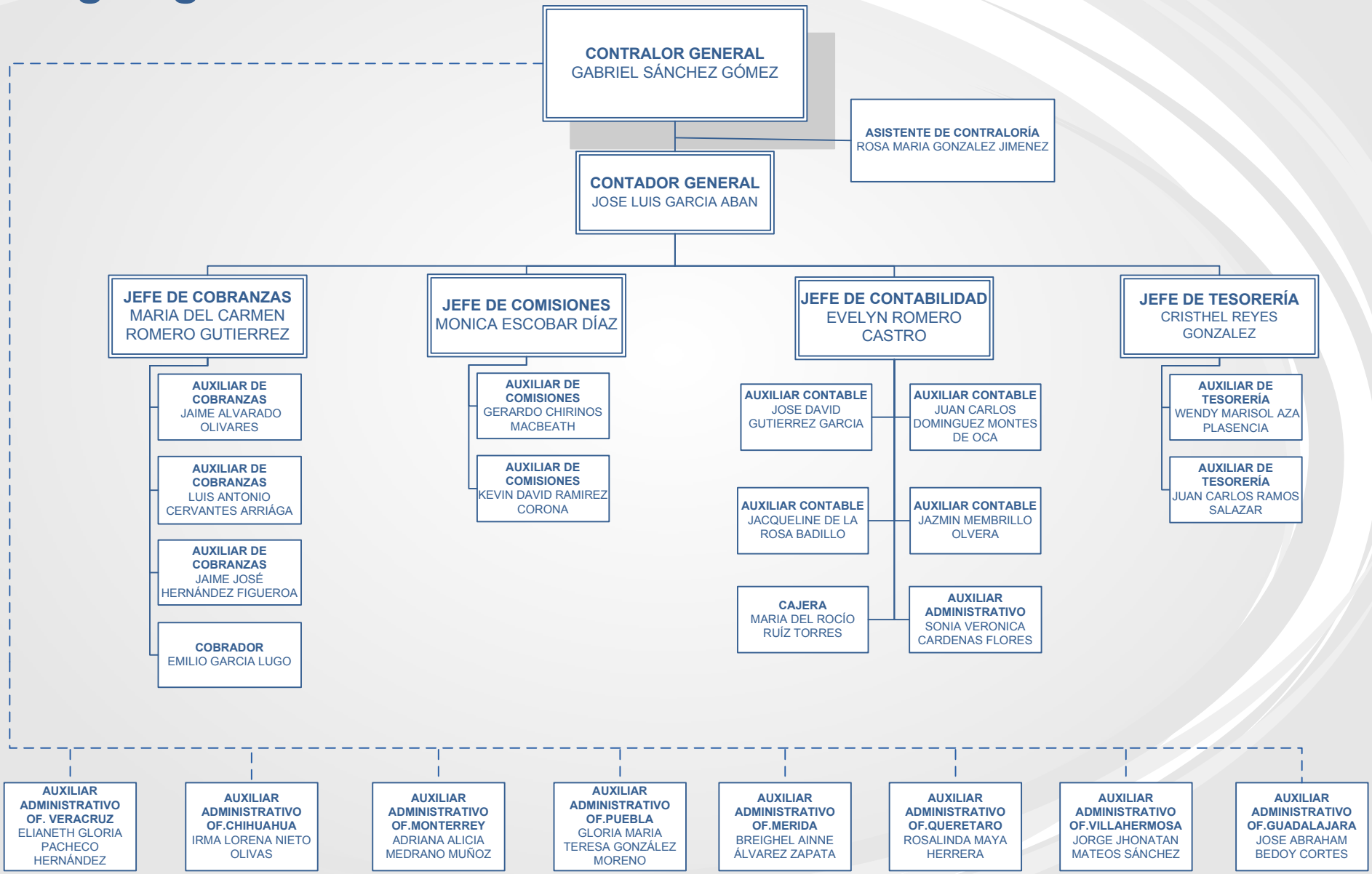
Organigrama Contraloría General