Afianzadora SOFIMEX

Mayo 2013
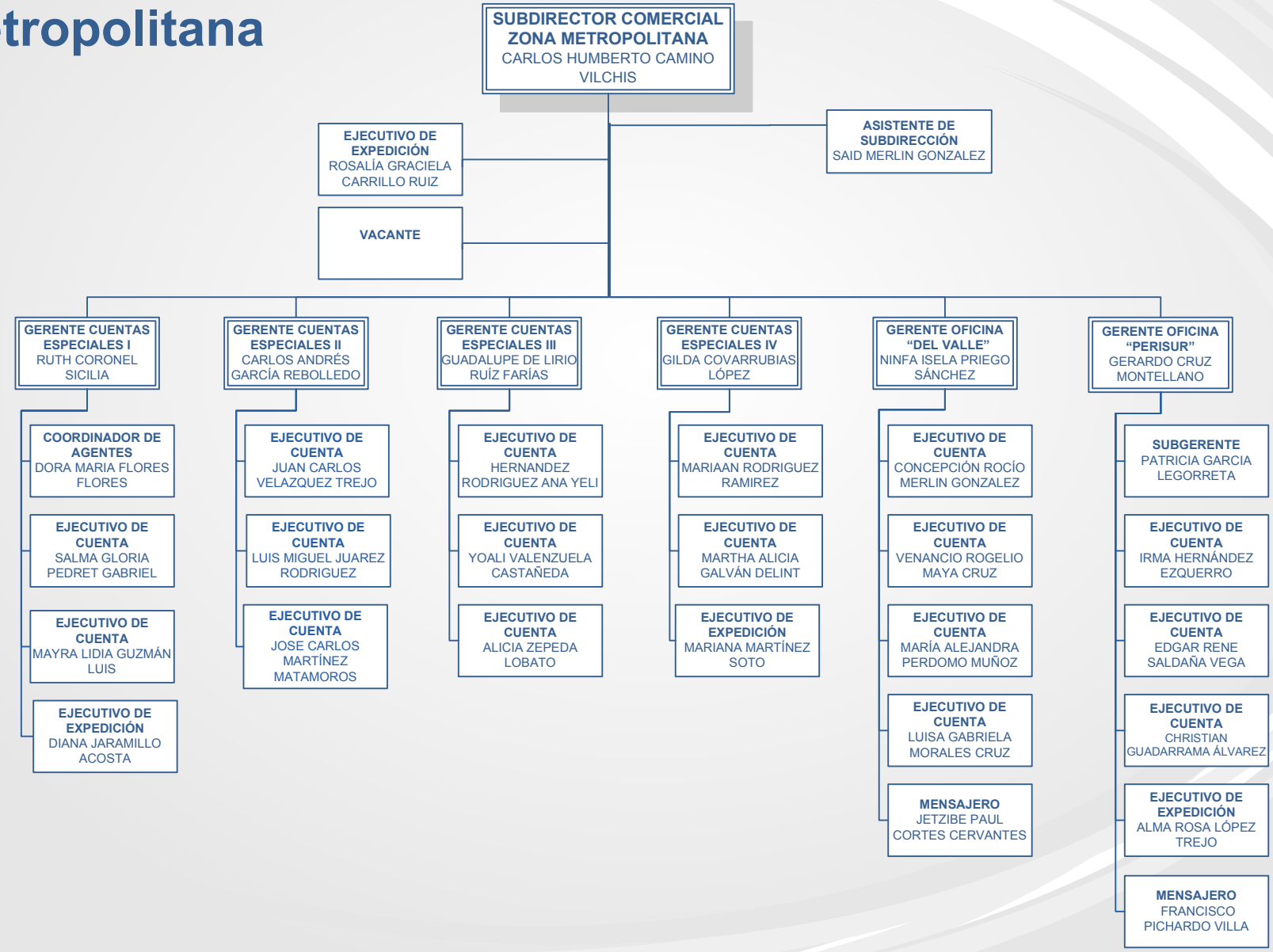
Organigrama Subdirección Comercial Zona Metropolitana