Afianzadora SOFIMEX

Agosto 2013
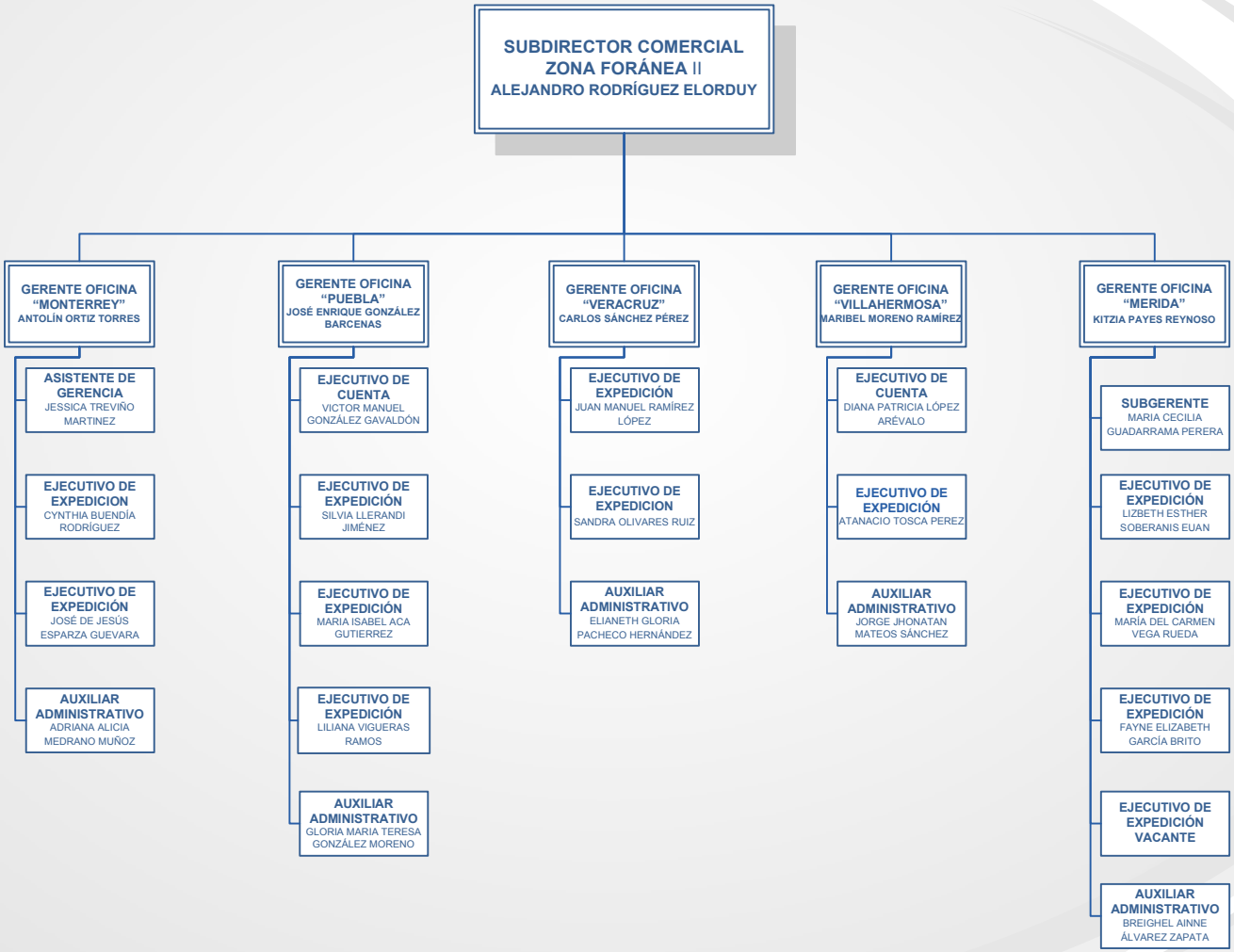
Organigrama Sub-dirección Comercial Zona Foránea II